

State of South Carolina

COUNTY OF ~~Spartanburg~~

GREENVILLE

FILED  
GREENVILLE CO. S. C.

APR 29 10 19 AM 1948

OLLIE FARNSWORTH  
R. M. O.

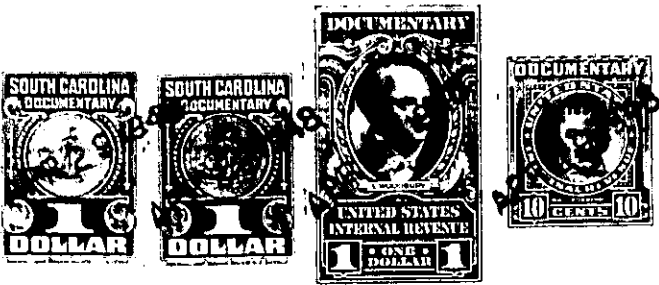

Know all Men by these Presents: That I, Maude E. Jamison, .....

.....  
.....

in the State aforesaid, in consideration of the sum of .....

.. Six Hundred and no/100 (\$600.00) ..... Dollars

to ..... me ..... in hand paid at and before the sealing of these presents by

..... Harvey G. Hollifield and Flora Hollifield .....

.....  
.....  
..... (the receipt whereof is hereby acknowledged), have granted, bargained sold and released and by these presents do grant, bargain, sell and release unto the said Harvey G. Hollifield and Flora Hollifield, their heirs and assigns forever:

..... All that piece, parcel or lot of land in O'Neal Township, Greenville County, State of South Carolina, near Mountain View High School, lying on the south side of the road that leads from the Travelers Rest-Tigerville Road, and being shown and designated as lots 6 and 7 on Plat of R. J. Ellis Estate prepared by H. S. Brockman, Surveyor, September 28th 1946, and being bounded on the north by the said road, on the east by lot of Mountain View Methodist Church, on the south lands of Curtis Hollifield, on the west by lot No. 5, and having the following courses and distances, to wit:-

..... Beginning on a nail and stopper in the center of the said road, joint corner of lots 5 and 6, and runs thence with the dividing line of lots 5 and 6 S. 5-40 W. 603.5 feet to a stake, joint corner of lots 2, 5 and 6 and being the corner of the Hollifield land; thence with the Hollifield line N. 50-00 E. 656 feet to an iron pin, Hollifield, Lindsel and church lot corner; thence with the line of the church property N. 15-30 W.